

S2

Smart Color System,
Discovering Your
Outstanding Value



The new SonoScape portable color system S2, with practical design and stable performance, will go beyond your expectation but not your budget.

S2 is catered to the needs of doctors: intelligent patient file management system, convenient user-definable settings, professional diagnosis applications. Working with S2, you can have comfort, accuracy and confidence.

Ergonomic Design

Portable design, be ready at anytime and anywhere.

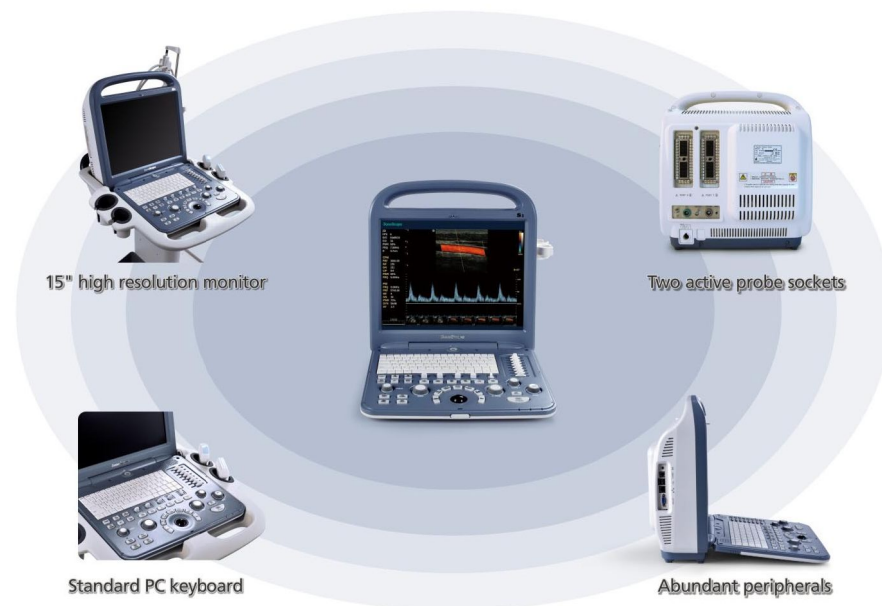

Comprehensive Functions

Complete working modes, outstanding 2D performance, sensitive blood flow imaging, 4D image technology, endows S2 with the best package of functions in its class.

Complete Working Modes

- B Mode, Dual B, 4B
- M Mode, Color M, Steer M,
- Color Mode, DPI Mode
- PW Mode, CW Mode (optional)

Advanced Imaging Technology

- THI
- μ -Scan Speckle Reduction (optional)
- Compound Imaging (optional)
- Panoramic Imaging (optional)
- Trapezoid Imaging (optional)
- 4D imaging (optional)

Broad Range of Clinical Application

- General Practice: Abdominal, OB, GYN, Vascular, Urology, Small Parts
- Post-measurement and calculations software packages
- Professional report for different exams

Optimum Workflow

Upgraded workflow, smart data management, a more user-friendly and productive Color Doppler system.

- **Intuitive user interface:** Clear system layout designed for convenient workflow, Menu-driven interface;
- **Define your own work-style:** Fully customized work settings for data table/graph, function keys, icons, formulas, measurement, report layout...totally based on your own work style and habit;
- **Clip-board function:** Easy image review during scanning;
- **Smart patient data management:** Easy access to patient image and data storage, retrieve, review and report;
- **Value-added DICOM functions:** Save, Storage Commitment, MPPS, Print, Worklist; providing more advanced file management solutions;

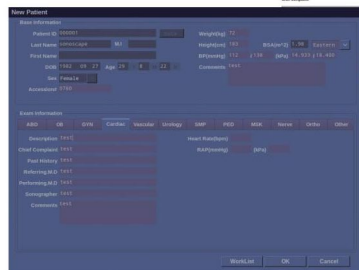

- **Various data solutions:** built-in 160G hard drive, DICOM 3.0 LAN port, VGA port, support Flash disk, External hard drive, external CD drive, video printer, USB laser/jet printer and so on;
- **M-tuning:** Intelligent one key image optimization.



Connecting

Superior Imaging Quality



Gallbladder



Hepatic Blood Flow

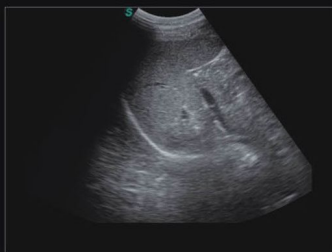

Spleen

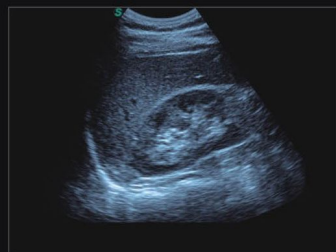

Liver and Kidney



Renal Blood Flow

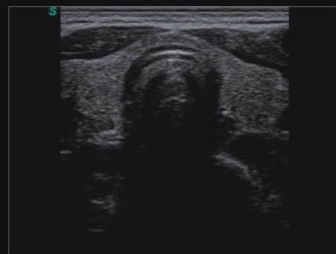

Thyroid

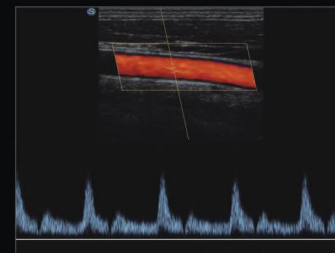

Spectral of Carotid Blood Flow

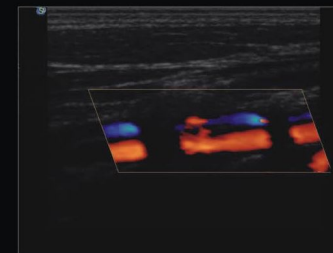

Vertebral Artery

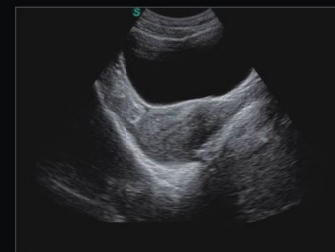

Uterus



Uterus



Fetus



4D